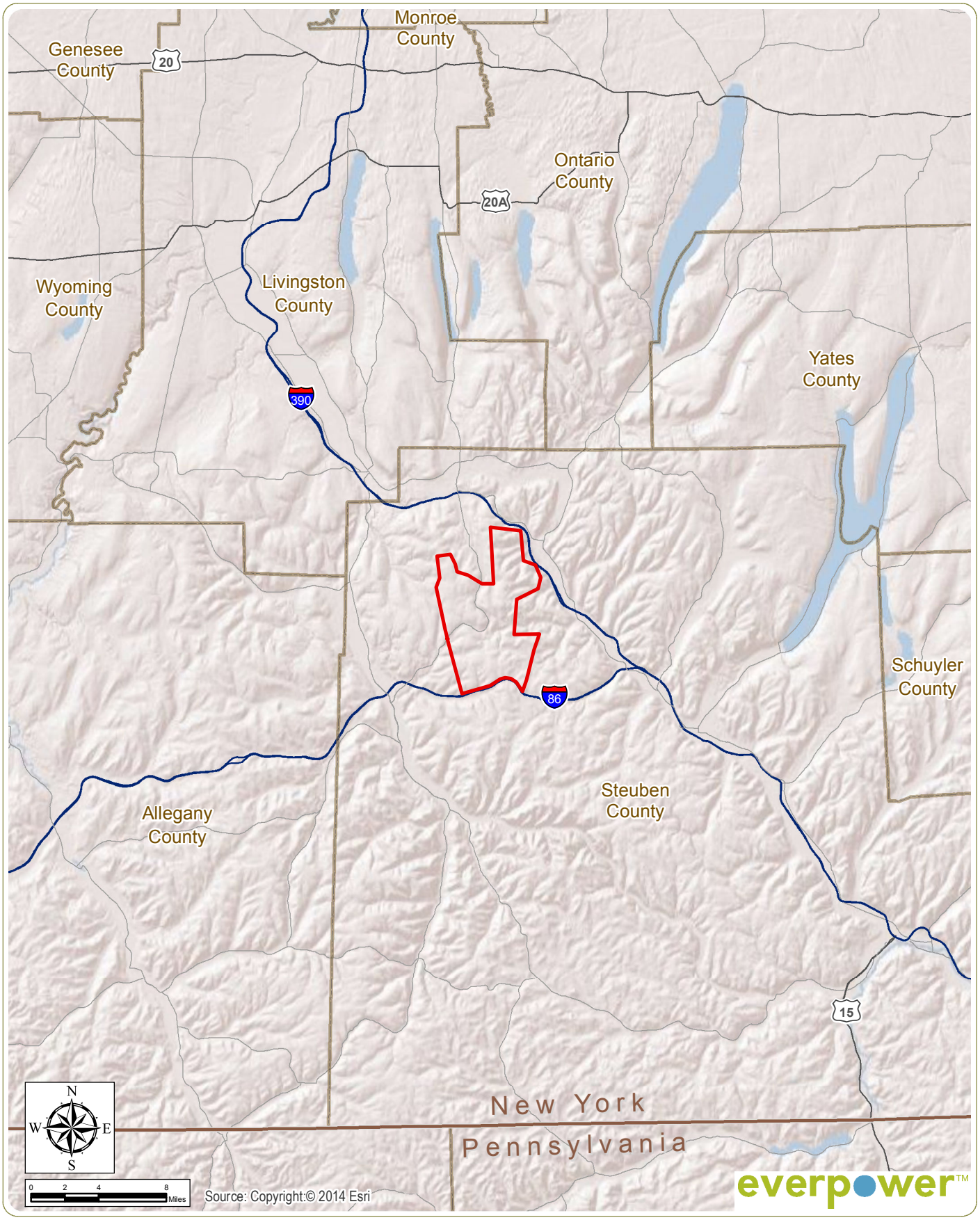

Baron Winds Project

Towns of Avoca, Cohocton, Dansville, Fremont, Howard, and Wayland - Steuben County

Facility Area

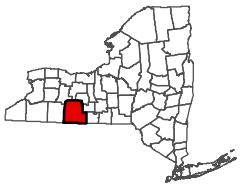

Figure 1: Regional Facility Location

August 2016

Notes: 1. Basemap: ESRI ArcGIS Online "World Shaded Relief" Map Service and ESRI StreetMap North America, 2008.
2. This is a color graphic. Reproduction in grayscale may misrepresent the data.

edr

www.edrdpc.com